

Revised Plan  
Dt. 30.7.2000

APPROVED  
SUBJECT TO THE CONDITIONS IN THIS OFFICE LETTER.  
No. 129901/2000 Date 16/2001  
ok M. Srinivasan (g/124)  
FOR MEMBER SECRETARY  
CHENNAI METROPOLITAN  
DEVELOPMENT AUTHORITY  
CHENNAI-600 008.

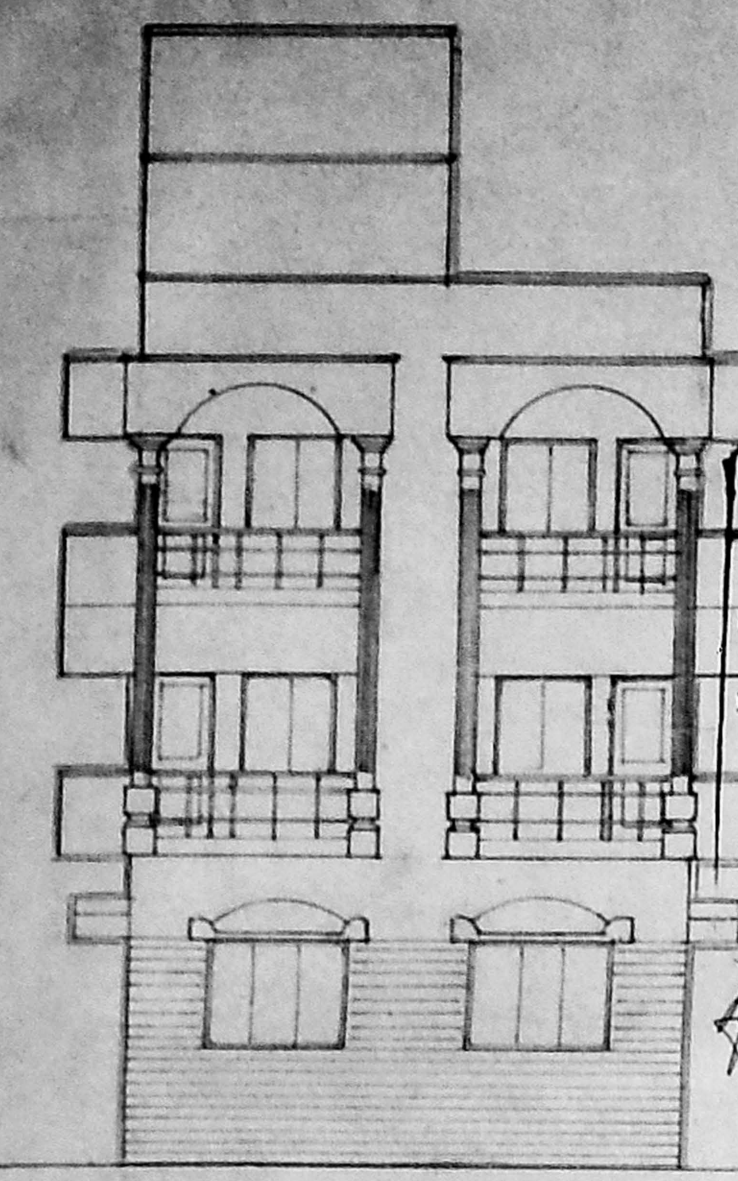

FRONT ELEVATION

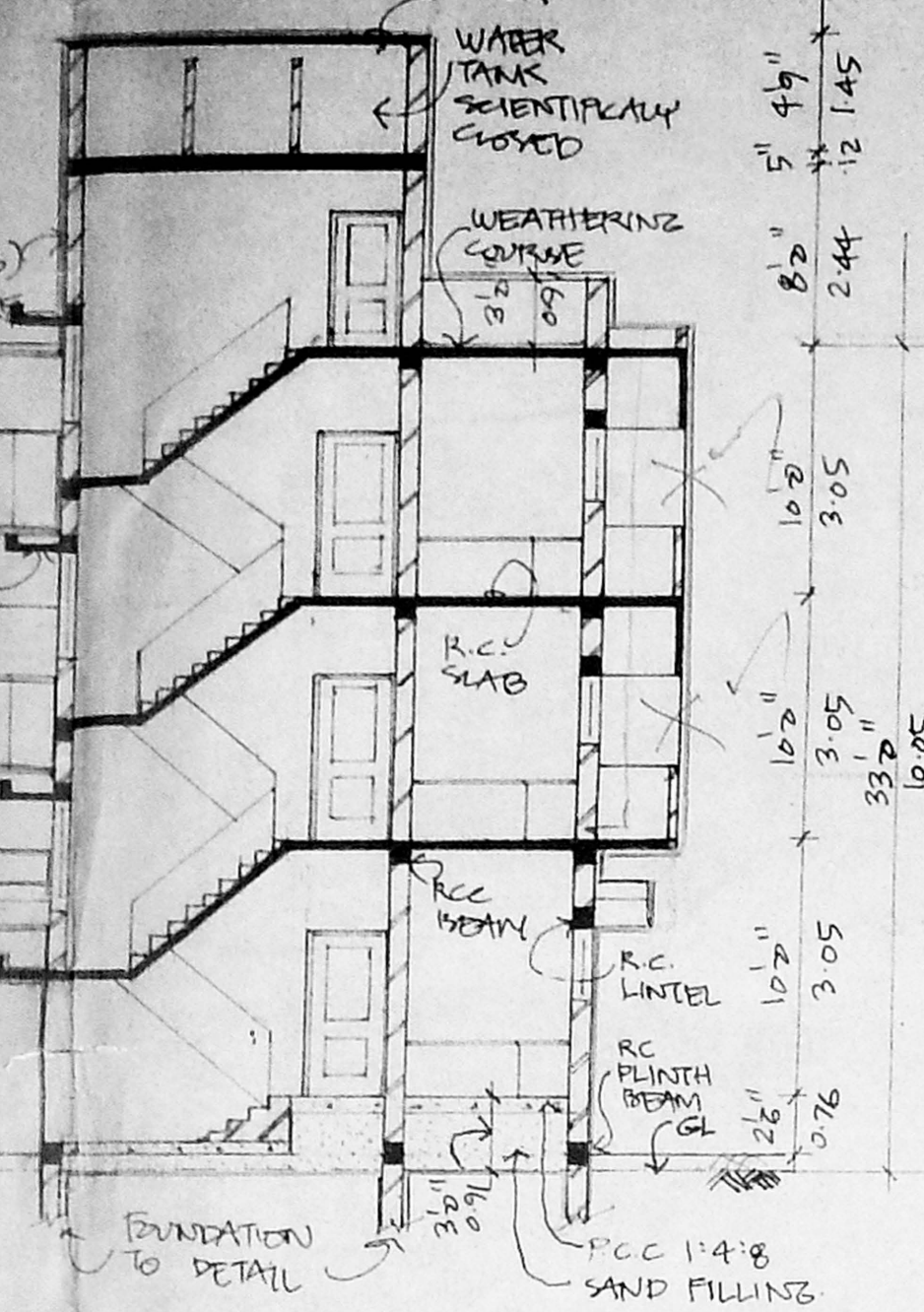

SECTION A-A

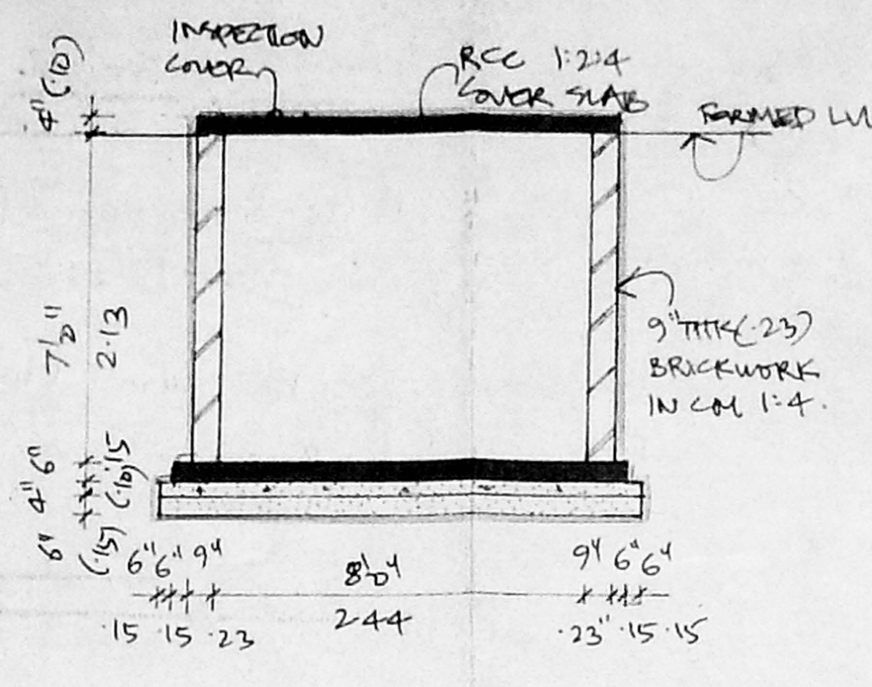

SECTION - B-B

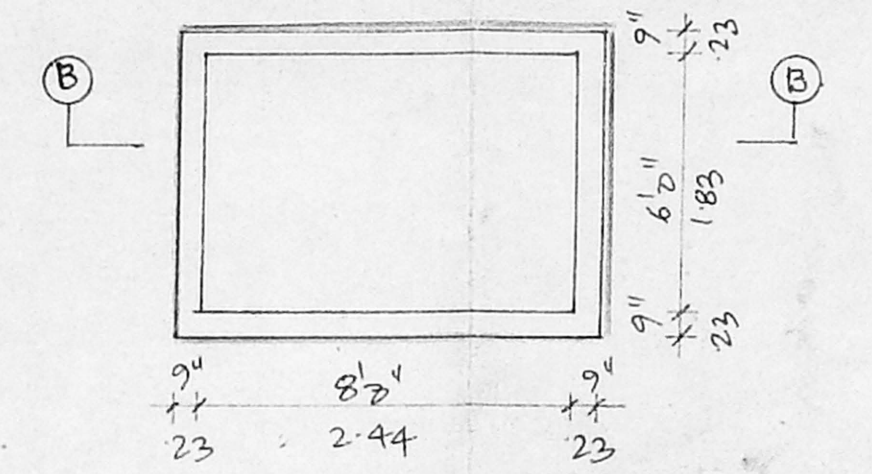

PLAN OF U.G. SUMP

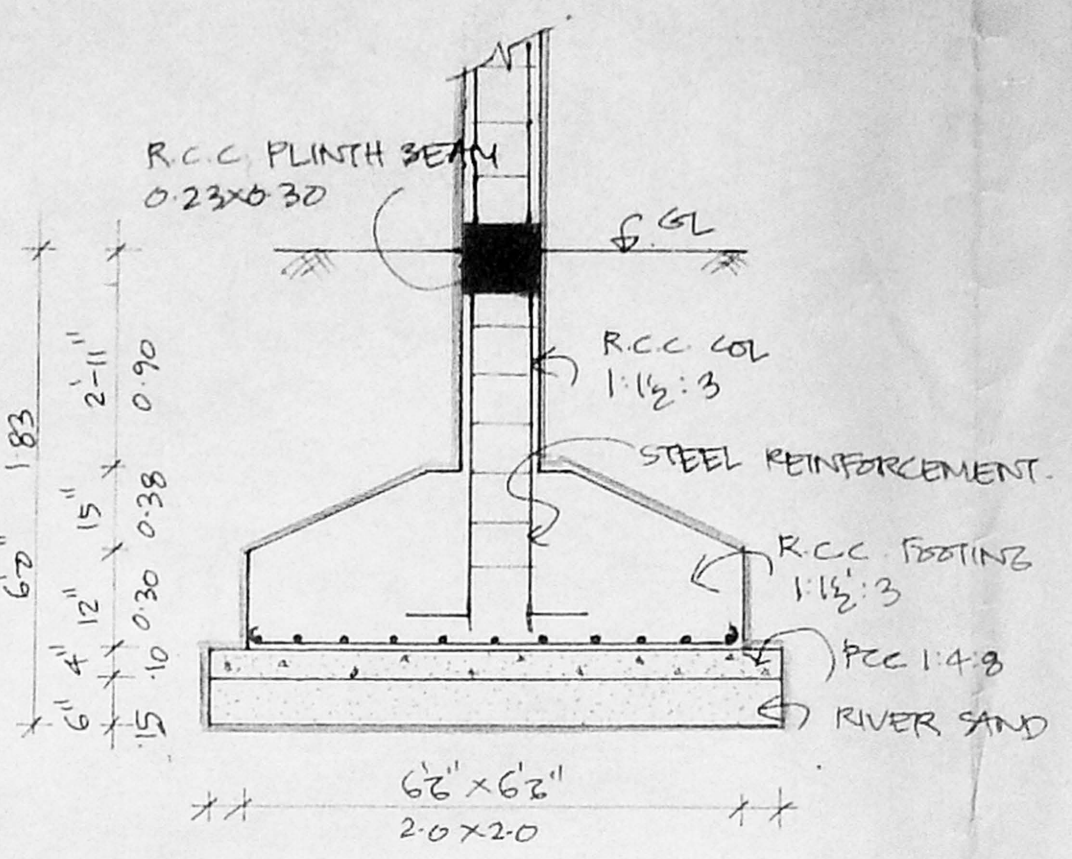

TYPICAL COLUMN FOOTING DETAIL

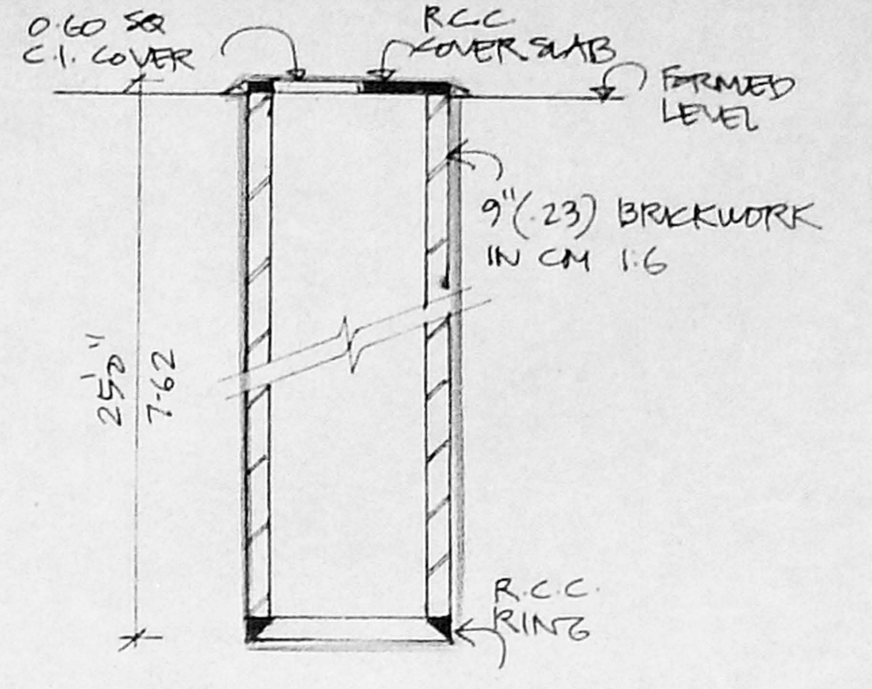

SECTION OF WELL

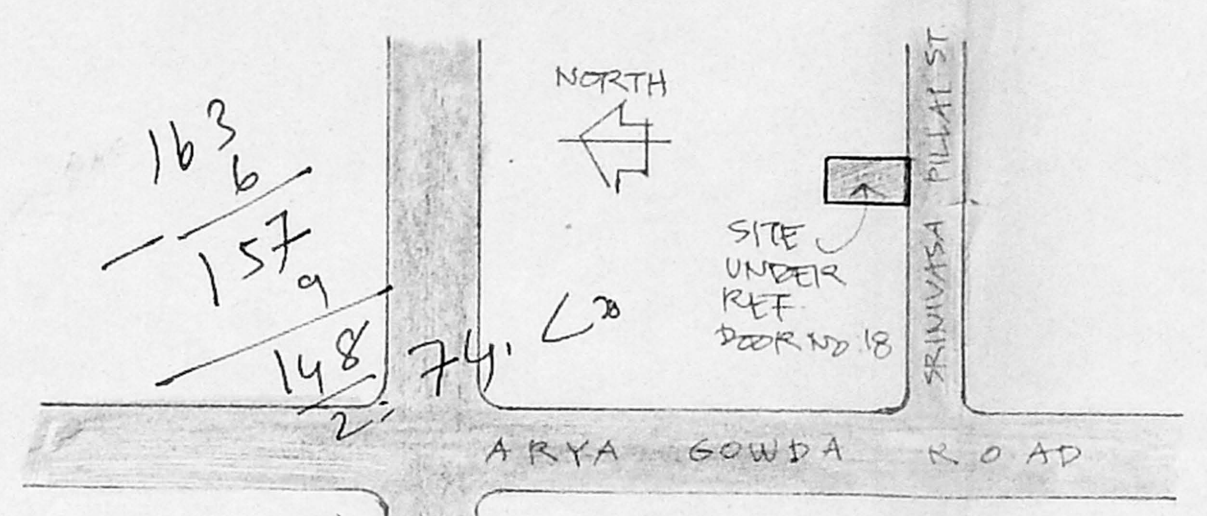

TOP PLAN (N.T.S.)

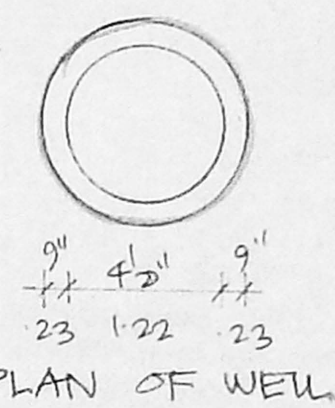

PLAN OF WELL

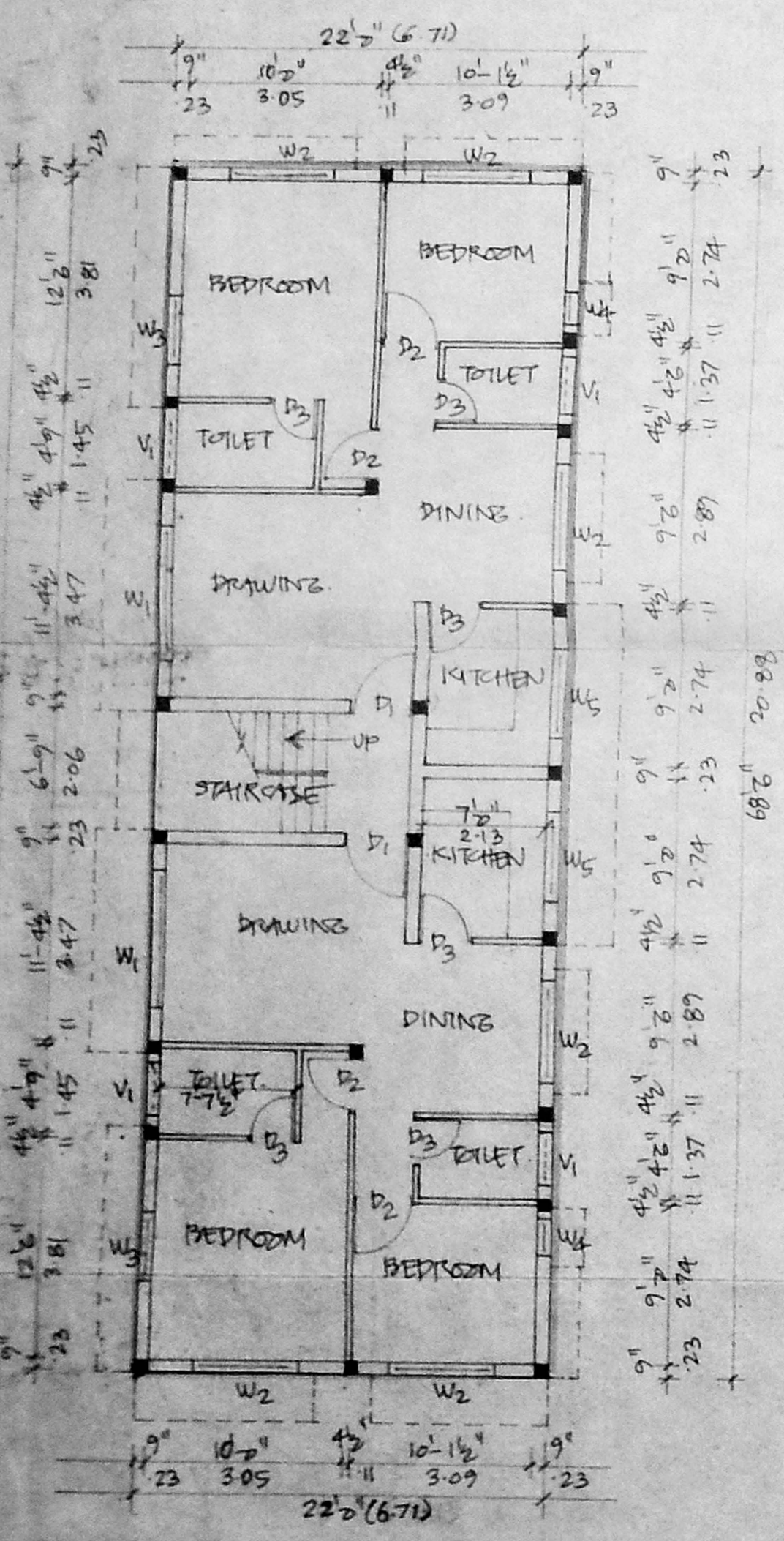

GROUND FLOOR PLAN

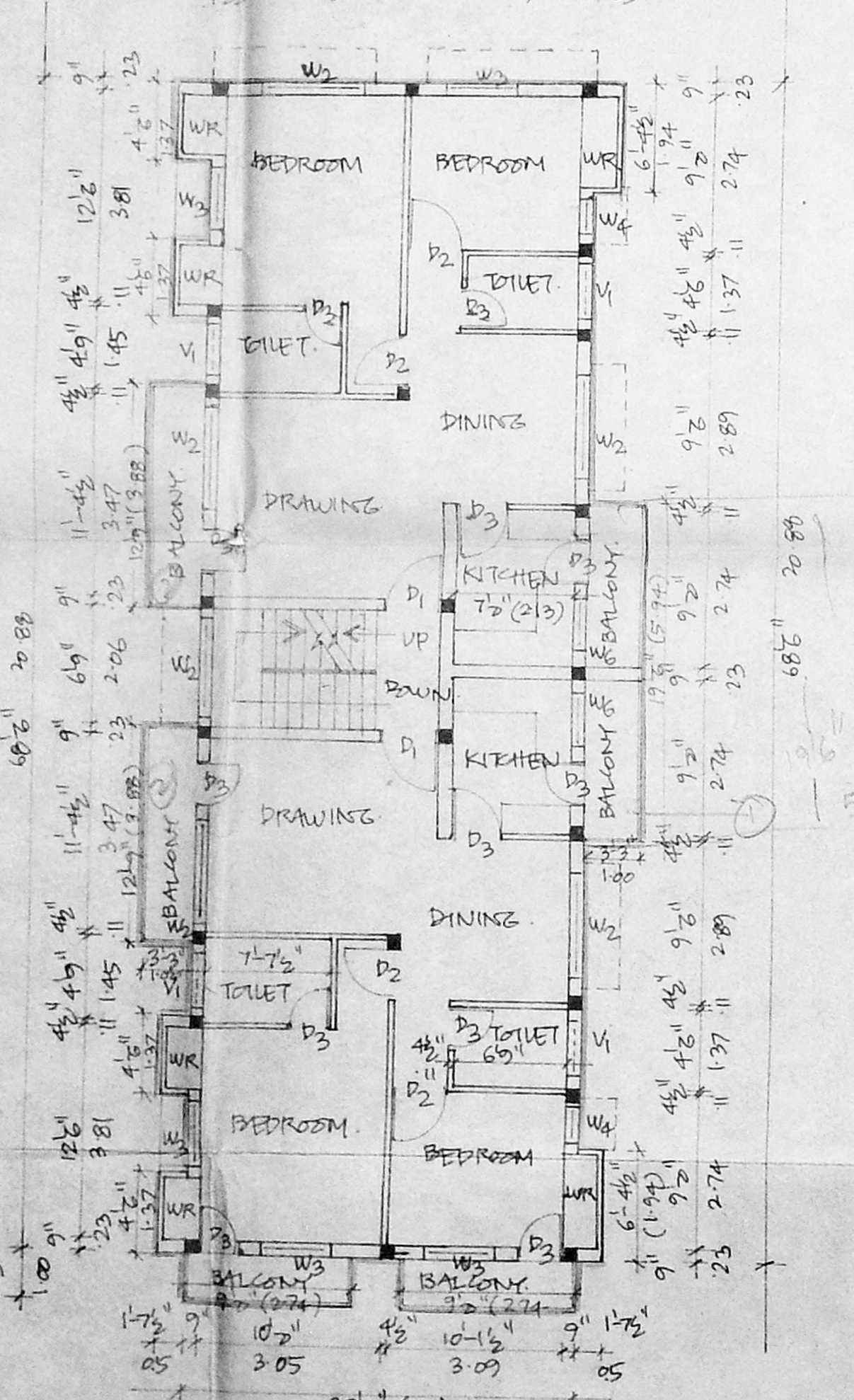

TYPICAL FLOOR PLANS (1ST & 2ND FLOORS)

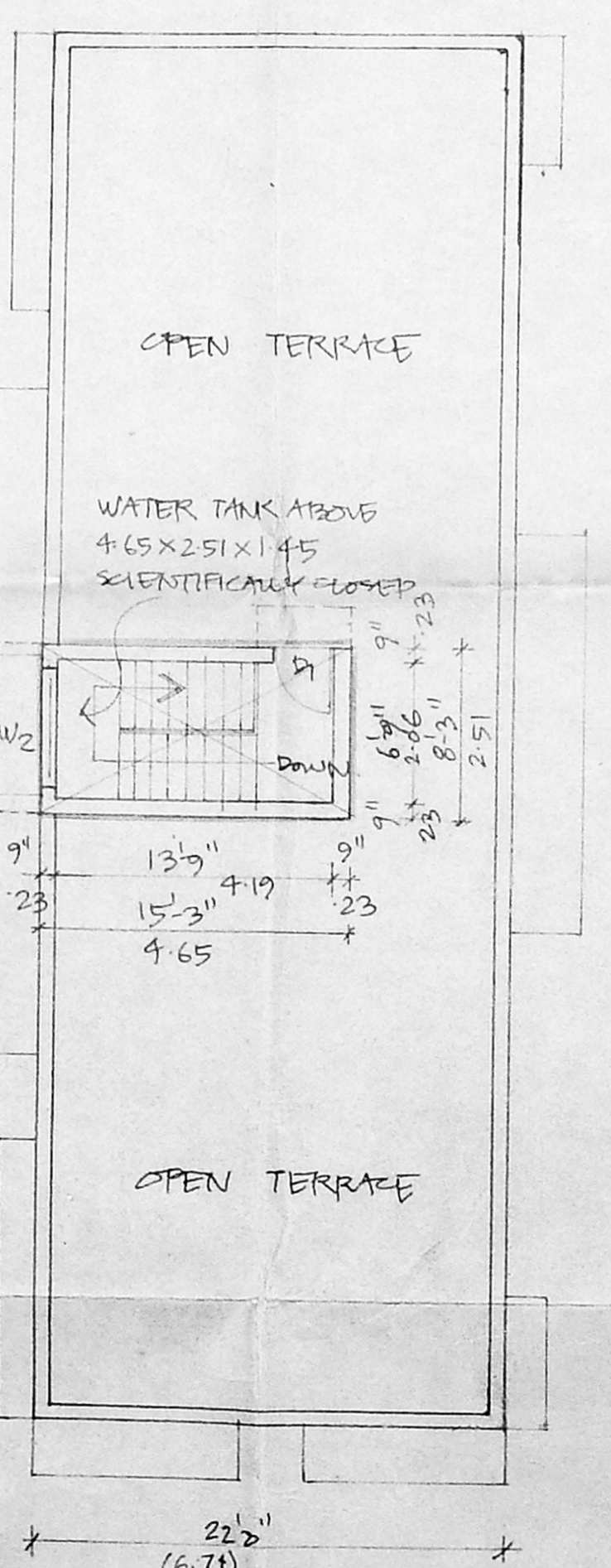

TERRACE PLAN

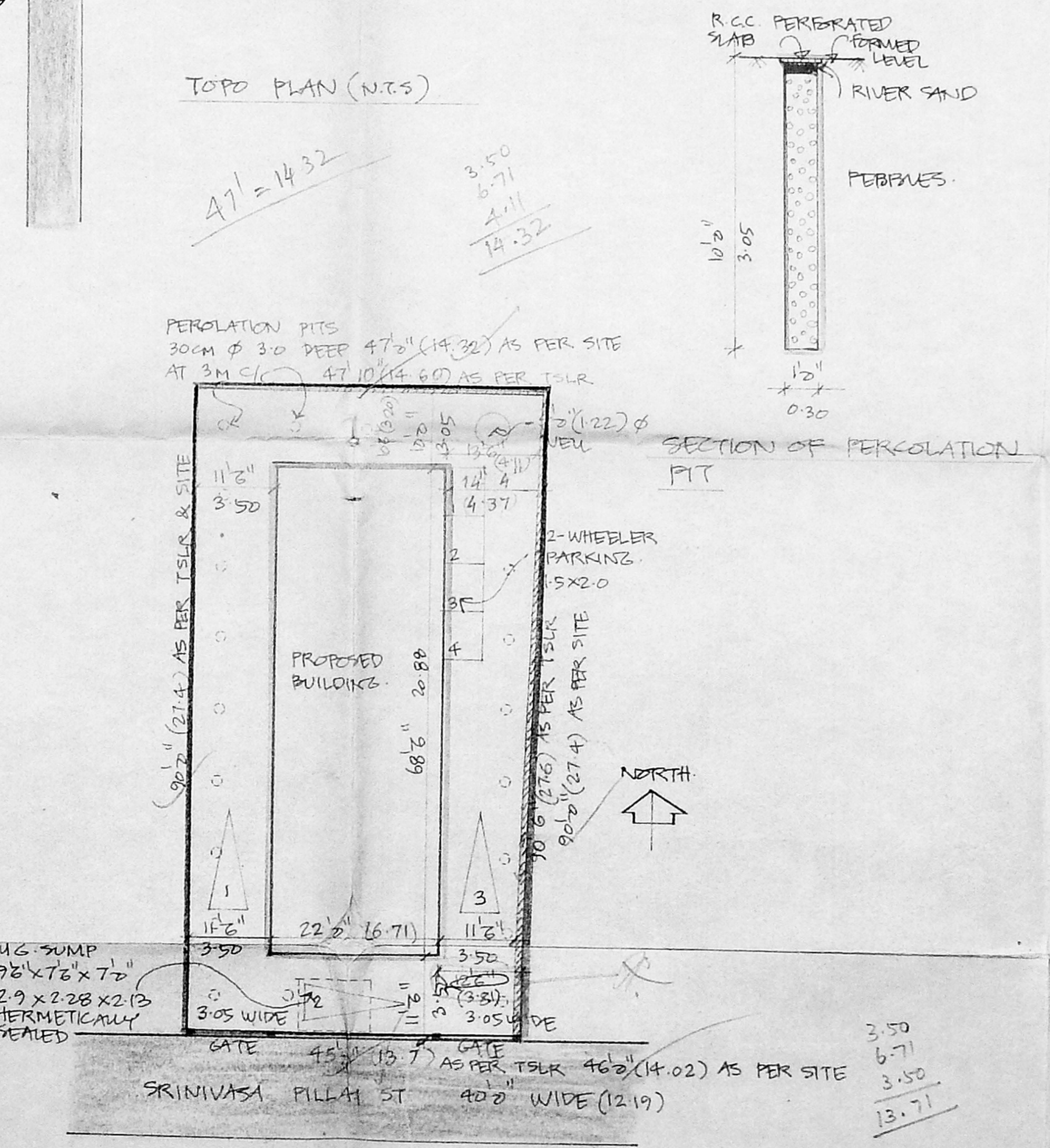

SITE PLAN SCALE 1"=60" (1:600)

SCHEDULE OF JOINERY

TYPE	DESCRIPTION	SIZE FT/IN	METRIC
D1	PANNELED DOOR	3'8" X 7'0"	1.06 X 2.13
D2	"	3'2" X 7'2"	0.91 X 2.13
D3	"	2'8" X 7'2"	0.76 X 2.13
W2	GLAZED WINDOW	6'0" X 4'6"	1.83 X 1.37
W3	"	4'0" X 4'6"	1.22 X 1.37
W1	"	8'0" X 4'6"	2.44 X 1.37
W4	"	2'0" X 4'6"	0.60 X 1.37
W5	C.No. P1/39901/2000	3'0" X 3'0"	1.52 X 0.91
W6	Asst. Scrutiny	1'0" X 3'0"	0.30 X 0.91
V1	VENTILATOR	3'0" X 2'0"	0.91 X 0.60

NO. 1  
C.No. P1/39901/2000  
P.A. [Signature]

- SPECIFICATIONS.
- FRAMED STRUCTURE WITH R.C.C. 1:1.5:3 & 1:2:4 IN COLUMN FOOTING, COLUMNS, BEAMS, SLABS, LINTELS, LOFTS & SUNSHADES.
  - 9" (23) THK BRICKWORK IN CM 1:3:6 @ 1/2" (11) IN CM 1:4 FOR WALLS.
  - P.C.C. 1:4:8 IN FOUNDATION & BASEMENT USING 40 MESH BLUE METAL.
  - CEILING FINISH IN CM 1:3:6 & WALLS CM 1:4.
  - CERAMIC FLOORING.
  - ONE COURSE OF PRESSED CLAY TILES OVER AN AVERAGE 15CM BRICK JALLI LIME CONCRETE FOR WEATHERING COURSE.
  - 3 COATS OF CEMENT PAINTS FOR WALLS & CEILING.
  - 2 COATS ENAMEL PAINT OVER A PRIMER FOR ALL WOODWORK & STEELWORK.
  - WELL SEASONED COUNTRY WOOD FOR ALL DOORS & WINDOWS.
  - CONCEALED ELECTRICAL WIRING.
  - P.V.C. & G.I. PIPES FOR WATER SUPPLY & DRAINAGE SYSTEM.

COLOR CODE

PROPOSED SHOWN AS	[Color Box]
ROADS	[Color Box]
BOUNDARY OF SITE	[Color Box]

AREA PARTICULARS:

	SQFT	SQM
AREA OF PLOT	4185	389.21
GROUND FLOOR	1507	140.15
FIRST FLOOR	1761.75	163.84
SECOND FLOOR	1761.75	163.84
HEAD ROOM (NOT IN F.S.I)	125.81	11.70
F.S.I	1.216	
PLOT COVERAGE	36%	
TOTAL AREA	5156.31	478.59
AREA FOR F.S.I	5030.5	467.84

PLAN SHOWING THE PROPOSED APARTMENTS AT NEW DOOR NO 18 OLD NO 19 R.S. NO 163/3 PART OF T.S. NO 27 BLOCK NO 40 SRINIVASA PILLAI STREET, KODAMBARKAM VILLAGE MAMBALAM GUINDY TALUK CHENNAI DIST CORPORATION OF CHENNAI ZONE DIVISION

- SIGNATURE OF OWNERS.
- [Signature]
  - [Signature]
  - [Signature]
  - [Signature]
  - [Signature]

LICENSED SURVEYOR: SELVAM, B.E. AMIE, C. Eng (I) A.I.V., Consulting Civil Engineer, Chartered Engineer, Approved Valuer, Licensed Surveyor, Class-I, Reg No: 78/2001-2002, Corporation of Chennai, No. 15, East Club Road, Shenoy Nagar, Chennai-600 030, Ph: 6447615